

This diagram is provided to assist you to identify parts if replacement is necessary. Contact your place of purchase or the manufacturer to enquire about parts, availability and/or service.

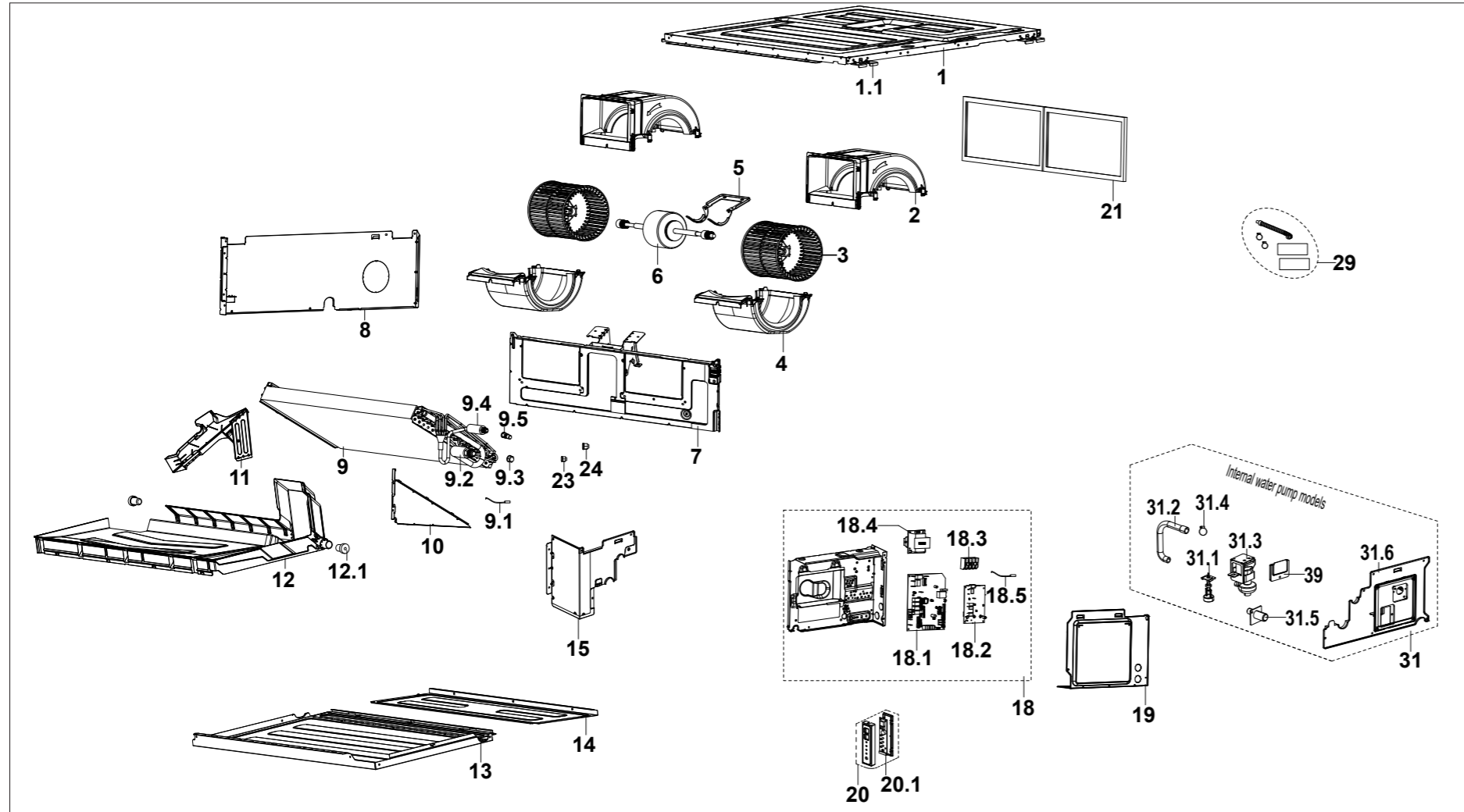

INDOOR UNIT			
Ref.	Description / ID		Part No.
18.4	Transformer (reactor) 7-15	17400306000070	14247
18.5	Room temperature sensor 7-15	11201007007443	14324
19	Cover of electronic control box	12223000017050	
20	Duct display board assembly (all models)	17223000000003	84000085
20.1	Duct display board sub-assembly (all models)	17123000002712	
21	Flange assembly	12223000017074	
23	Flare nut Ø6.35 (1/4) (all models)	15500406000010	15016
24	Flare nut 7-15	15500406000003	
29	Drainage pipe assembly accessory kit	12011600A05970	
31	Exhaust pump assembly	12223000A08113	
31.1	Water level switch / sensor 7-15	17400511001544	14329
31.2	Rubber tube (all models)	12623000000294	
31.3	Shaded pole pump (all ducted models)	11001012001251	14330
31.4	Spring (all models)	12222500000376	
31.5	Drain hose (all models)	12100510000021	
31.6	Pipe clamp board sub-assembly	12223000017573	
39	Cover assembly (all models)	12222200008378	

INDOOR UNIT			
Ref.	Description / ID		Part No.
1	Chassis sub-assembly	12223000016995	
1.1	Hook (7-15)	12223000016988	
2	Lower fan scroll housing	12123000003160	
3	Fan scroll	12100103001724	
4	Upper fan scroll housing	12123000003166	
5	Fan motor cover	12223000017072	
6	Brushless DC motor	11002015019436	14331
7	Middle beam assembly	12223000017004	
8	Left clapboard assembly	12223000016997	
9	Evaporator assembly	15823000006925	
9.1	Pipe temp. sensor (all models)	11201007003444	14163
9.2	Evaporator outlet pipe sub-assembly	15123000014048	
9.3	Pipe nut (7-15)	15500404000005	

INDOOR UNIT			
Ref.	Description / ID		Part No.
9.4	Evaporator inlet pipe sub-assembly	15123000014047	
9.5	Check (pin) valve (all models)	15500209000002	
10	Evaporator right support board sub-assembly	12223000017048	
11	Water collector	12123000003280	
12	Water collector assembly	12123000003168	
12.1	Plug (all models)	12600801000883	
13	Top cover assembly	12223000017019	
14	Rear cover assembly	12223000017572	
15	Right clapboard assembly	12223000017011	
18	Duct electronic control box assembly	17223000012462	14332
18.1	Duct main control board	17123000014078	
18.2	Inverter module	17122000066528	
18.3	Terminal block (all models)	17400401000097	

This diagram is provided to assist you to identify parts if replacement is necessary. Contact your place of purchase or the manufacturer to enquire about parts, availability and/or service.

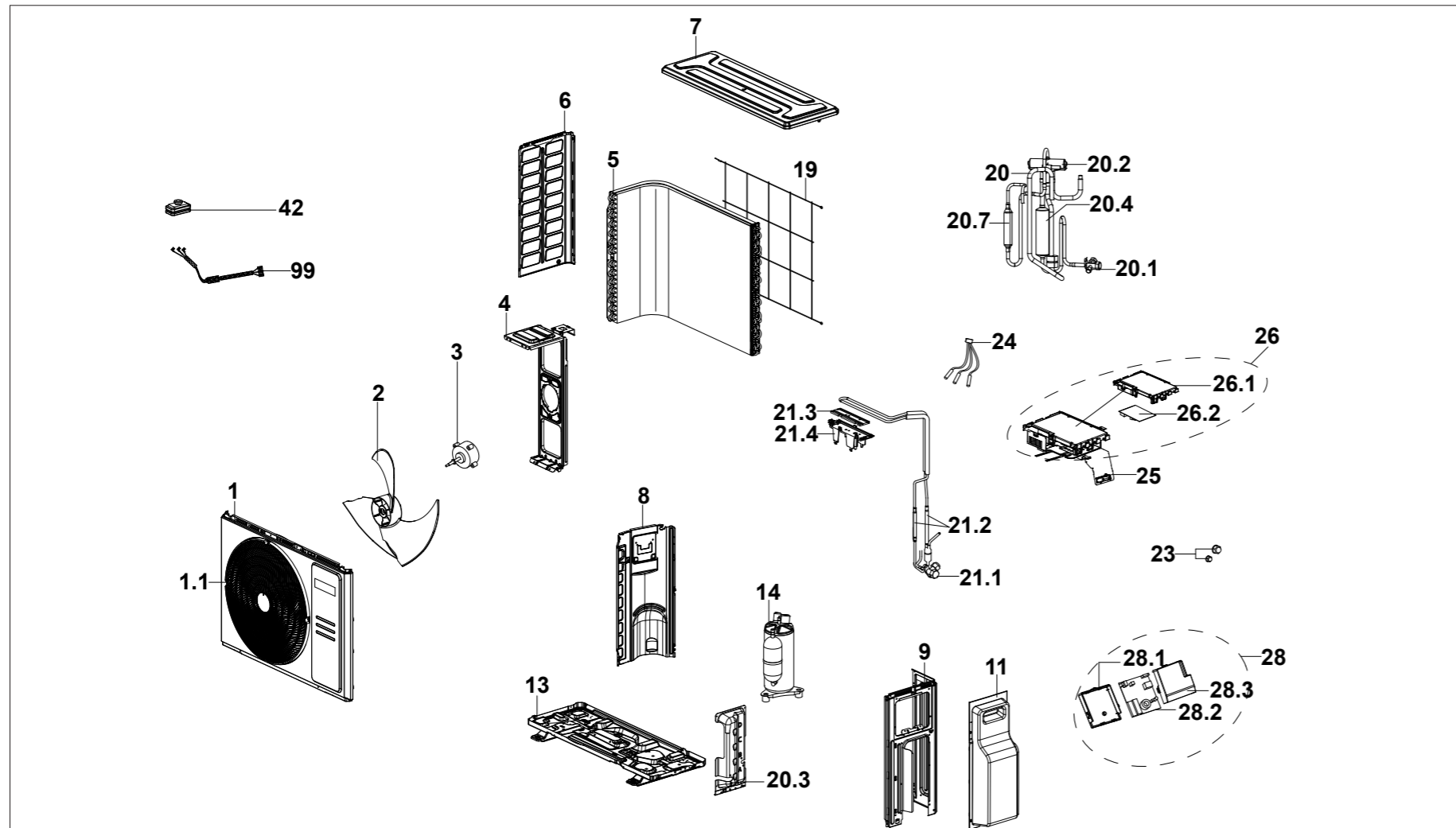

INDOOR UNIT		
Ref.	Description / ID	Part No.
21.1	Liquid valve	15500208000286
21.2	Throttle valve	15500210003328
21.3	Radiator	11203803006816
21.4	U-type support with copper pipe	12122000033624
21.5	Direct driven electronic expansion valve	11501020000261
23	Flare nut Ø6.35 (1/4) (all models)	15500406000010
23	Flare nut 7-15	15500406000003
24	Combination sensor	11201011000187
25	Electronic installing box sub-assembly	12222000021365
26	Electronic control box assembly	17222000A72574
26.1	Cover of electronic control box	12122000032542
26.2	Outdoor main control board assembly	17122000A47692
28	Terminal board assembly	17222000A72534
28.1	Electronic installing box	12122000037530
28.2	Power module board assembly	17122000A47674
28.3	Cover of electronic control box	12122000037505
42	Rubber base	12600401000813
99	Compressor wires	17401203012697

INDOOR UNIT		
Ref.	Description / ID	Part No.
1	Front panel assembly	12222000013505
1.1	Air outlet grille	12122000026421
2	Axial flow fan	12100105000841
3	Brushless DC motor	11002015000366
4	Fan motor bracket	12222000012371
5	Condenser assembly	15822000015828
6	Left side panel	12222000012929
7	Top cover	12222200005737
8	Partition plate	12222000012366
9	Front right clapboard assembly	12222000019705
11	Big handle assembly	12122000035404

INDOOR UNIT		
Ref.	Description / ID	Part No.
13	Chassis assembly	12222000A07072
14	DC inverter rotary compressor	11103020010159
19	Rear net	12222000013085
20	4-way valve assembly	15422000024058
20.1	Gas valve	15500204000502
20.2	4-way valve	15500216000026
20.3	Valve plate	12222000017927
20.4	Muffler assembly (connect to low pressure valve port)	15122000032564
20.7	Muffler assembly (connect to compressor discharge)	15122000030797
21	Liquid valve assembly	15422000027641

This diagram is provided to assist you to identify parts if replacement is necessary. Contact your place of purchase or the manufacturer to enquire about parts, availability and/or service.

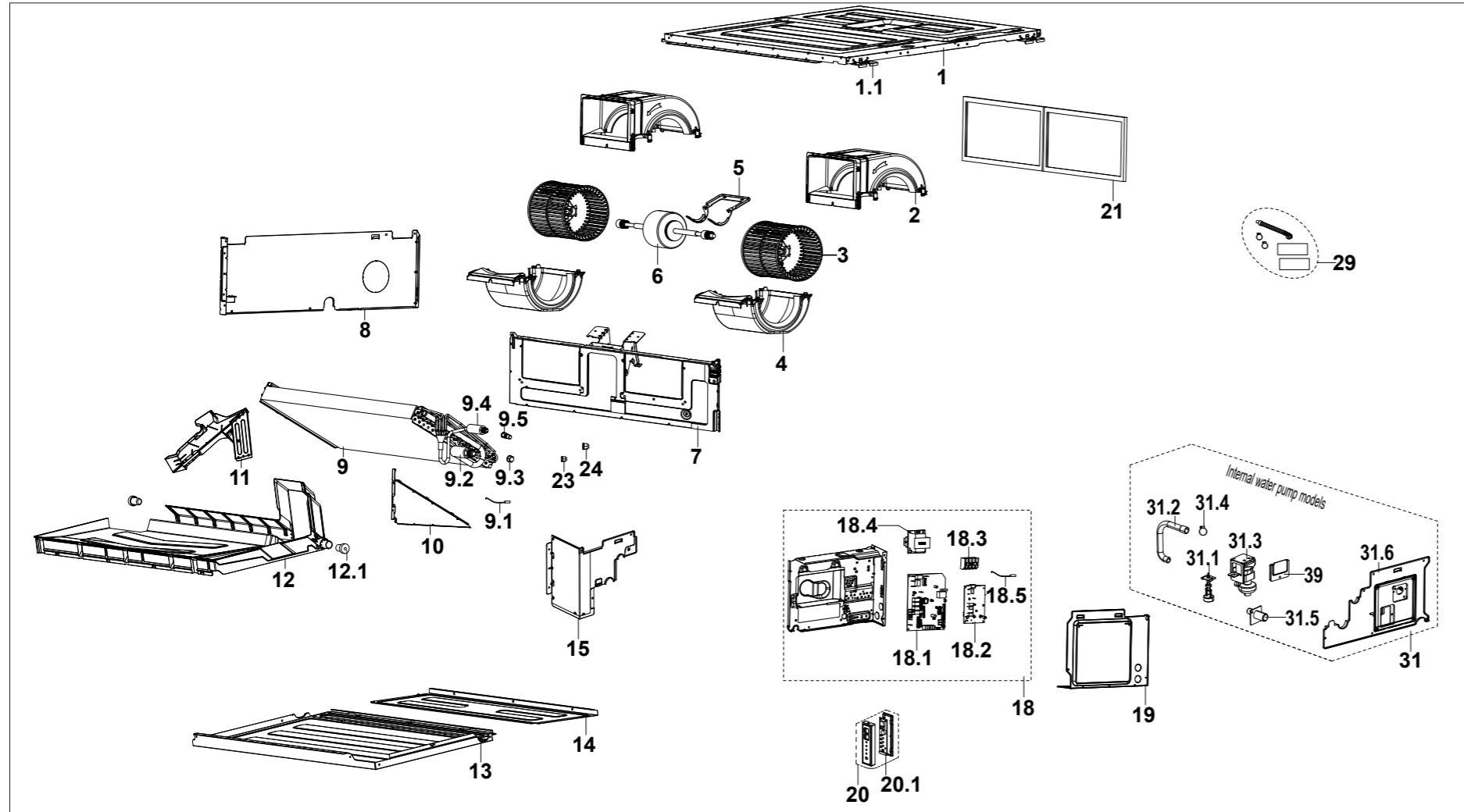

INDOOR UNIT			
Ref.	Description / ID		Part No.
18.4	Transformer (reactor) 7-15	17400306002023	14336
18.5	Room temperature sensor 7-15	11201007007443	14324
19	Cover of electronic control box	12223000017050	
20	Duct display board assembly (all models)	17223000000003	84000085
20.1	Duct display board sub-assembly (all models)	17123000002712	
21	Flange assembly	12223000017108	
23	Flare nut Ø6.35 (1/4) (all models)	15500406000010	15016
24	Flare nut 7-15	15500406000003	
29	Drainage pipe assembly accessory kit 7-13	12011600A05970	
31	Exhaust pump assembly	12223000A08113	
31.1	Water level switch / sensor 7-15	17400511001544	14329
31.2	Rubber tube (all models)	12623000000294	
31.3	Shaded pole pump (all models)	11001012001251	14330
31.4	Spring (all models)	12222500000376	
31.5	Drain hose (all models)	12100510000021	
31.6	Pipe clamp board sub-assembly	12223000017573	
39	Cover assembly (all models)	12222200008378	

INDOOR UNIT			
Ref.	Description / ID		Part No.
1	Chassis sub-assembly 9-15	12223000017016	
1.1	Hook (7-15)	12223000016988	
2	Lower fan scroll housing	12123000003162	
3	Fan scroll	12100103001726	
4	Upper fan scroll housing	12123000003182	
5	Fan motor cover 9-15	12223000017049	
6	Brushless DC motor	11002015021281	14334
7	Middle beam assembly	12223000017005	
8	Left clapboard assembly	12223000016997	
9	Evaporator assembly 9-15	15823000006908	
9.1	Pipe temp. sensor (all models)	11201007003444	14163
9.2	Evaporator outlet pipe sub-assembly 9-15	15123000014027	
9.3	Pipe nut (7-15)	15500404000005	

INDOOR UNIT			
Ref.	Description / ID		Part No.
9.4	Evaporator inlet pipe sub-assembly 9-15	15123000014050	
9.5	Check (pin) valve (all models)	15500209000002	
10	Evaporator right support board sub-assembly	12223000017048	
11	Water collector	12123000003280	
12	Water collector assembly	12123000003164	
12.1	Plug (all models)	12600801000883	
13	Top cover assembly	12223000018428	
14	Rear cover assembly	12223000017020	
15	Right clapboard assembly	12223000017011	
18	Duct electronic control box assembly	17223000012423	14335
18.1	Duct main control board	17123000014039	
18.2	Inverter module	17122000068709	
18.3	Terminal block (all models)	17400401000097	

This diagram is provided to assist you to identify parts if replacement is necessary. Contact your place of purchase or the manufacturer to enquire about parts, availability and/or service.

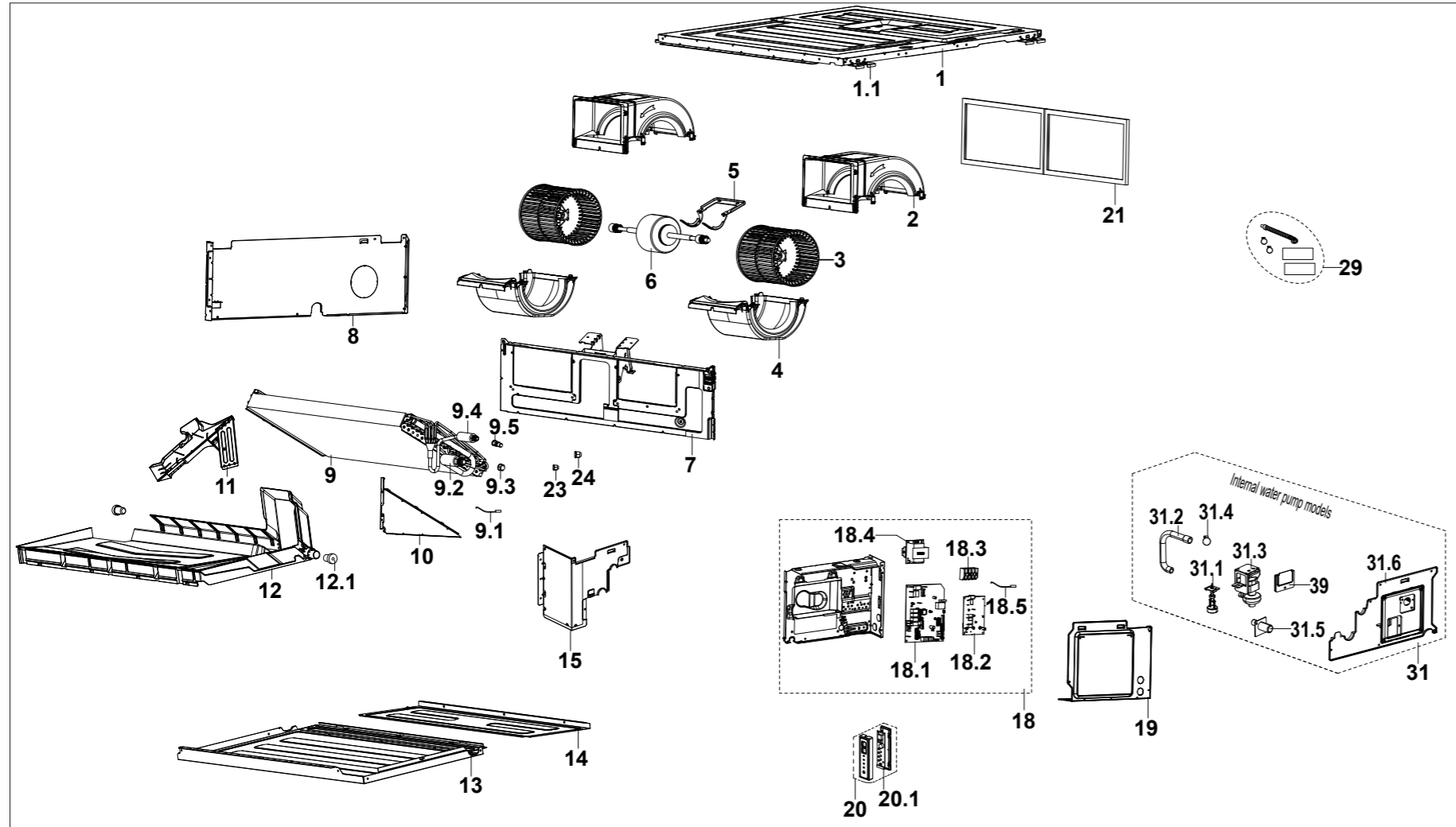

INDOOR UNIT			
Ref.	Description / ID		Part No.
18.4	Transformer (reactor) 7-15	17400306000070	14247
18.5	Room temperature sensor 7-15	11201007007443	14324
19	Cover of electronic control box assembly 11-15	12223000017509	
20	Duct display board assembly (all models)	17223000000003	84000085
20.1	Duct display board (all models)	17123000002712	
21	Flange assembly 11-15	12223000017513	
23	Flare nut Ø6.35 (1/4) (all models)	15500406000010	15016
24	Flare nut 7-15	15500406000003	
29	Drainage pipe assembly accessory kit 7-13	12011600A05970	
31	Exhaust pump assembly 11-15	12223000A08115	
31.1	Water level switch / sensor 7-15	17400511001544	14329
31.2	Rubber tube (all models)	12623000000294	
31.3	Shaded pole pump (all models)	11001012001251	14330
31.4	Spring (all models)	12222500000376	
31.5	Drain hose (all models)	12100510000021	
31.6	Pipe clamp board sub-assembly 11-15	12223000017638	
39	Cover assembly (all models)	12222200008378	

INDOOR UNIT			
Ref.	Description / ID		Part No.
1	Chassis sub-assembly 9-13	12223000017016	
1.1	Hook (all models)	12223000016988	
2	Lower fan scroll housing 11-15	12123000003342	
3	Fan scroll 11-15	12100103001924	
4	Upper fan scroll housing 11-15	12123000003361	
5	Fan motor cover 9-15	12223000017049	
6	Brushless DC motor	11002015019437	14337
7	Middle beam assembly 11-15	12223000017508	
8	Left clapboard assembly 11-15	12223000017493	
9	Evaporator assembly 9-15	15823000006908	
9.1	Pipe temperature sensor (all models)	11201007003444	14163
9.2	Evaporator outlet pipe sub-assembly 9-15	15123000014027	
9.3	Pipe nut 7-15	15500404000005	

INDOOR UNIT			
Ref.	Description / ID		Part No.
9.4	Evaporator inlet pipe sub-assembly 9-15	15123000014050	
9.5	Check (pin) valve (all models)	15500209000002	
10	Evaporator right support board 11-15	12223000017511	
11	Water collector 11-15	12123000003340	
12	Water collector assembly 11-15	12123000003363	
12.1	Plug (all models)	12600801000883	
13	Top cover assembly 11-15	12223000017510	
14	Rear cover assembly 11-15	12223000017635	
15	Right clapboard assembly 11-15	12223000017512	
18	Duct electronic control box assembly	17223000012422	14338
18.1	Duct main control board	17123000014018	
18.2	Inverter module	17122000067128	
18.3	Terminal block (all models)	17400401000097	

This diagram is provided to assist you to identify parts if replacement is necessary. Contact your place of purchase or the manufacturer to enquire about parts, availability and/or service.

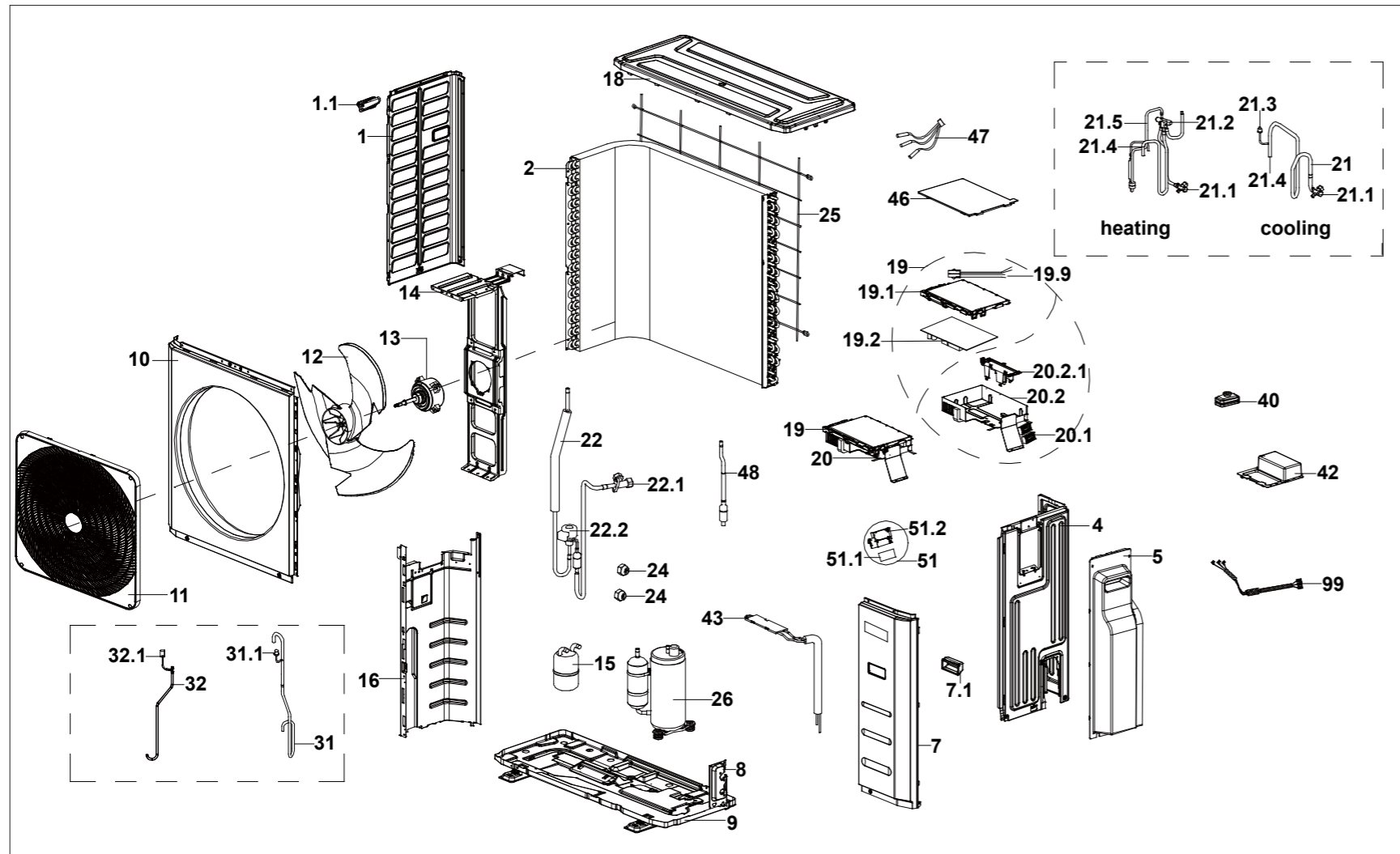

INDOOR UNIT

Ref.	Description / ID	Part No.
20.1	Terminal	17400401000068
20.2.1	U-type support with copper pipe	12122000024381
21	Four-way valve assembly	15422000027575
21.1	Gas valve	15500204000502
21.2	Four-way valve	15500216000781
21.4	Suction pipe	15122000036506
21.5	Discharge pipe	15122000036524
22	Liquid valve assembly	15422000027555
22.1	Liquid valve	15500208000286
22.2	Electronic expansion valve	15500213002289
24	Flare nut	15500406000003
24	Flare nut Ø6.35 (1/4) (all models)	15500406000010
25	Rear net	12222000006604
26	DC inverter rotary compressor	11103020013565
31	Suction pipe assembly	15122500004536
31.1	Pressure controller 9-18	17400516001288
32	Discharge pipe assembly	15122000036504
32.1	Pressure switch 9-18	17400516001048
40	Rubber base	12600401000813
42	DR module box sub-assembly	17222000A72605
43	Radiator sub-assembly	15122000028848
46	Cover of electronic control box	12122000016029
47	Combination sensor	11201011001107
48	Throttle valve sub-assembly	15422000020352
51	Keyboard box assembly	17222000A72602
51.1	Keyboard sub-assembly	17122000A47724
51.2	DR installing foundation	12122000025661
99	Compressor wires	17401203000751

INDOOR UNIT

Ref.	Description / ID	Part No.
1	Left side plate 9-11	12222000006665
1.1	Small handle	12100701000033
2	Condenser assembly 9-11	15822000014546
4	Guard cover	12222000017146
5	Big handle assembly	12122400000001
7	Front right clapboard assembly	12222500002952
7.1	Handle	12100702000038
8	Valve plate	12222000013765
9	Chassis assembly	12222000015306
10	Front panel 9-11	12222000004983
11	Air outlet grille 9-11	12122000020245

INDOOR UNIT

Ref.	Description / ID	Part No.
12	Axial flow fan 9-11	12100105000084
13	Brushless DC motor 9-11	11002015000247
14	Motor bracket 9-11	11002015000247
15	Accumulator cylinder	15500508000315
16	Partition board assembly	12222000012328
18	Top cover assembly	12222500000587
19	Electronic control box assembly	17222000A72604
19.1	Cover of electronic control box	12122000025662
19.2	Outdoor main control board sub-assembly	17122000A47736
19.9	HV junction cable sub-assembly	17401203025862
20	Terminal board sub-assembly	17222000046419

This diagram is provided to assist you to identify parts if replacement is necessary. Contact your place of purchase or the manufacturer to enquire about parts, availability and/or service.

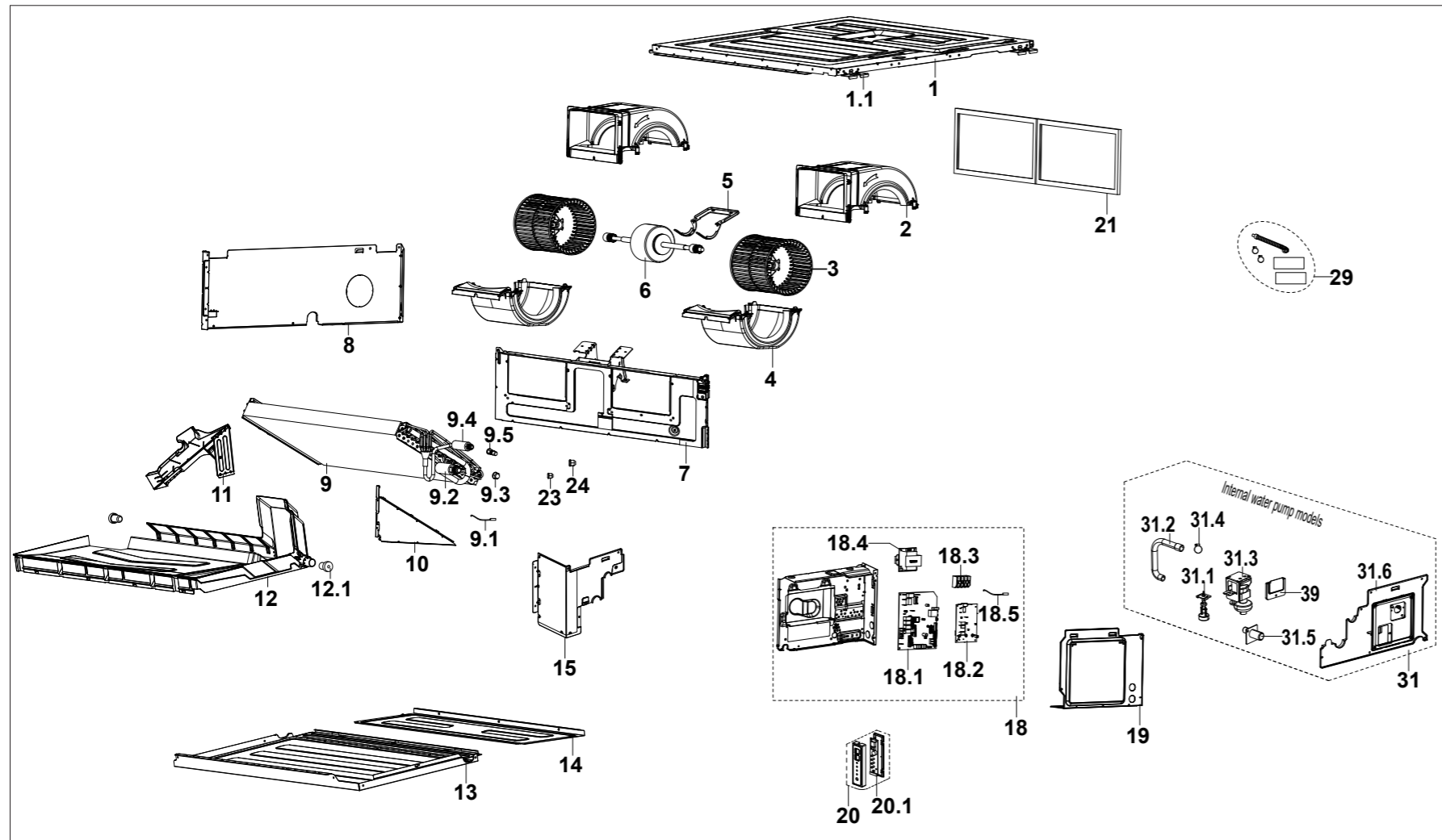

INDOOR UNIT			
Ref.	Description / ID		Part No.
18.4	Transformer (reactor) 7-15	17400306000070	14247
18.5	Room temperature sensor 7-15	11201007007443	14324
19	Cover of electronic control box assembly 11-15	12223000017509	
20	Duct display board assembly (all models)	17223000000003	84000085
20.1	Duct display board (all models)	17123000002712	
21	Flange assembly	12223000017513	
23	Flare nut Ø6.35 (1/4) (all models)	15500406000010	15016
24	Flare nut 7-15	15500406000003	
29	Drainage pipe assembly accessory kit 7-13	12011600A05970	
29	Drainage pipe assembly accessory kit 15	12011600A00310	14184
31	Exhaust pump assembly 11-15	12223000A08115	
31.1	Water level switch / sensor 7-15	17400511001544	14329
31.2	Rubber tube (all models)	12623000000294	
31.3	Shaded pole pump (all models)	11001012001251	14330
31.4	Spring (all models)	12222500000376	
31.5	Drain hose (all models)	12100510000021	
31.6	Pipe clamp board sub-assembly 11-15	12223000017638	
39	Cover assembly (all models)	12222200008378	

INDOOR UNIT			
Ref.	Description / ID		Part No.
1	Chassis sub-assembly 9-13	12223000017016	
1.1	Hook (all models)	12223000016988	
2	Lower fan scroll housing 11-15	12123000003342	
3	Fan scroll 11-15	12100103001924	
4	Upper fan scroll housing 11-15	12123000003361	
5	Fan motor cover 9-15	12223000017049	
6	Brushless DC motor 13-18	11002015024140	14341
7	Middle beam assembly 11-15	12223000017508	
8	Left clapboard assembly 11-15	12223000017493	
9	Evaporator assembly 9-15	15823000006908	
9.1	Pipe temperature sensor (all models)	11201007003444	
9.2	Evaporator outlet pipe sub-assembly 9-15	15123000014027	
9.3	Pipe nut 7-15	15500404000005	

INDOOR UNIT			
Ref.	Description / ID		Part No.
9.4	Evaporator inlet pipe sub-assembly 9-15	15123000014050	
9.5	Check (pin) valve (all models)	15500209000002	
10	Evaporator right support board 11-15	12223000017511	
11	Water collector 11-15	12123000003340	
12	Water collector assembly 11-15	12123000003363	
12.1	Plug (all models)	12600801000883	
13	Top cover assembly 11-15	12223000017510	
14	Rear cover assembly 11-15	12223000017635	
15	Right clapboard assembly 11-15	12223000017512	
18	Duct electronic control box assembly	17223000012424	14342
18.1	Duct main control board 13-15	17123000014020	
18.2	Inverter module 13-15	17122000067115	
18.3	Terminal block (all models)	17400401000097	

This diagram is provided to assist you to identify parts if replacement is necessary. Contact your place of purchase or the manufacturer to enquire about parts, availability and/or service.

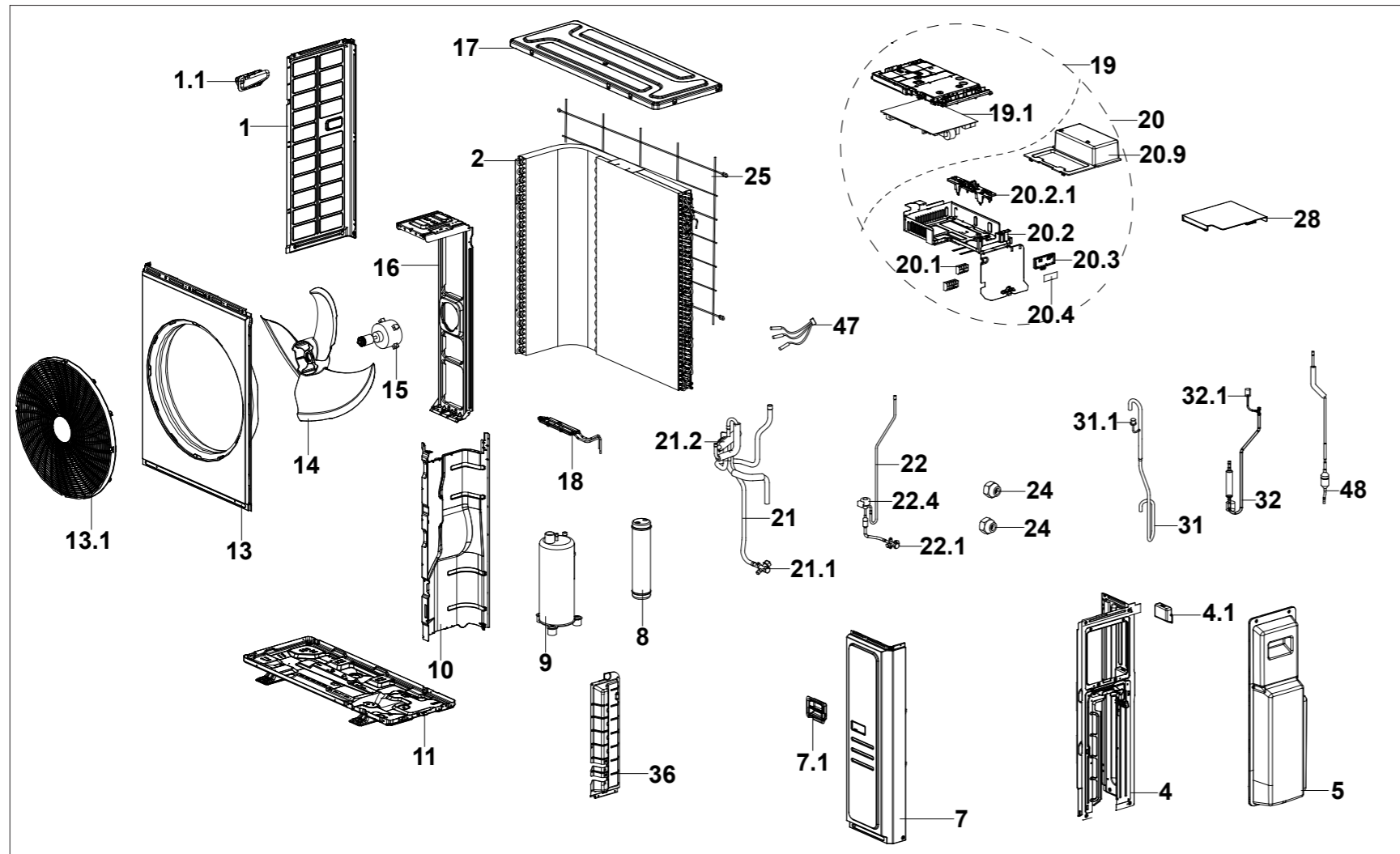

INDOOR UNIT			
Ref.	Description / ID	Part No.	
20.1	Terminal block 13-15	17400401000097	
20.2	Electronic installing box sub-assy 13-15	12222000021346	
20.2.1	U-type support with copper pipe 13-15	12122000033782	
20.3	Electronic installing box 13-15	12122000032940	
20.4	Key board sub-assembly 13-15	17122000A47723	
20.9	DR module box 13-15	17222000A72601	
21	4-way valve assembly 13-15	15422000027599	
21.2	Gas valve 13-15	15500216002343	
21.2	4-way valve 13-15	15500216002343	
22	Liquid valve assembly 13-15	15422000027598	
22.1	Gas valve 13-15	15500204000021	
22.4	Direct driven electronic expansion valve 13-15	11501020000081	
24	Flare nut Ø6.35 (1/4) (all models)	15500406000010	15016
24	Flare nut 7-15	15500406000003	
25	Rear net 13-15	12222000017766	
28	Cover plate assembly 13-15	12222000018405	
31	Suction pipe assembly 13-15	15122000036512	
31.1	Pressure controller 9-18	17400516001288	
32	Discharge pipe assembly 13-15	15122000036552	
32.1	Pressure switch 9-18	17400516001048	
36	Valve plate assembly 13-15	12222300000929	
47	Combination sensor 13-15	11201011000927	14347
48	Throttle valve assembly 13-15	15422000027597	

INDOOR UNIT		
Ref.	Description / ID	Part No.
1	Left side cabinet plate 13-15	12222000017787
1.1	Small handle 13-15	12100701000033
2	Condenser assembly 13-15	15823000007703
4	Rear right clapboard assy. 13-15	12222000022305
4.1	Small handle 13-15	12100702000170
5	Big handle assembly 13-15	12122000034402
7	Front right clapboard assy. 13-15	12222000018406
8	Liquid storage tank 13-15	15500508001515
9	DC inverter rotary compressor 13-15	11103020002859
10	Partition board assembly 13-15	1222200008235
11	Chassis assembly 13-15	12222000018825

INDOOR UNIT			
Ref.	Description / ID	Part No.	
13	Front panel 13-15	12222000018308	14308
13.1	Air outlet grille 13-15	12122200015774	14213
14	Axial flow fan 13-15	12100105001401	14307
15	Brushless DC motor 13-15	11002015018478	14212
16	Fan motor support 13-15	12222000018307	
17	Top cover assembly 13-15	12222000018385	14343
18	Radiator sub-assembly 13-15	15122000033718	
19	Electronic control box assembly 13-15	17222000A72603	14344
19.1	Outdoor main control board 13-15	17122000A47725	
20	Terminal board 13-15 assembly 13-15	17222000A72600	14345
20.1	Terminal block 13-15	17400401005536	

This diagram is provided to assist you to identify parts if replacement is necessary. Contact your place of purchase or the manufacturer to enquire about parts, availability and/or service.

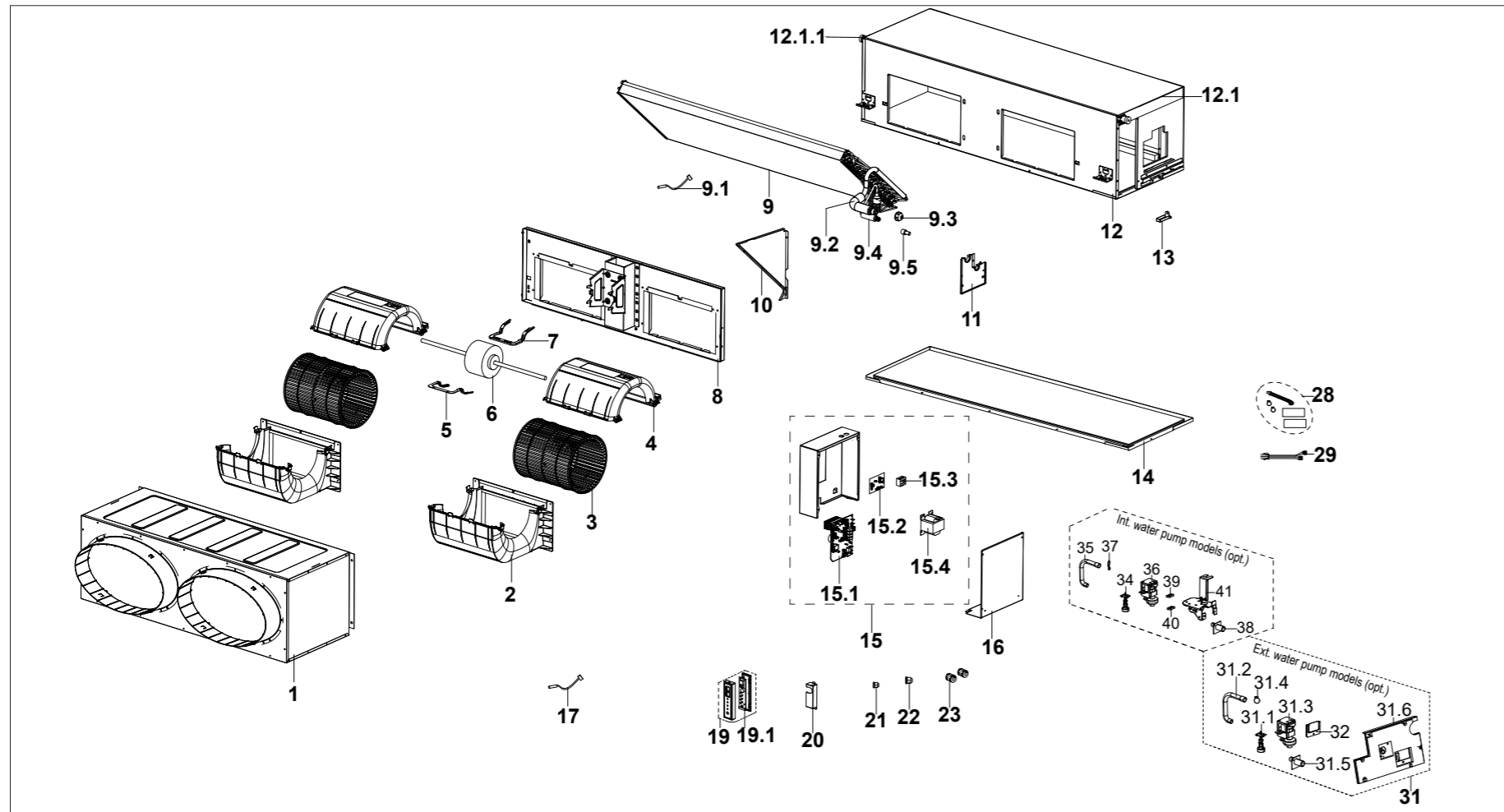

INDOOR UNIT

Ref.	Description / ID	Part No.
15.2	Inverter module 15 split	17122000068284
15.2	Inverter module 18 split	17122000068217
15.3	Terminal block (all models)	17400401000097
15.4	Transformer (reactor) 15-18	17400306000055
16	Electronic control box cover	12223000019474
17	Room temperature sensor	11201007008303
19	Duct display board assembly (all models)	17223000000003
19.1	Duct display board (all models)	17123000002712
20	Cover assembly 15-18	12222200009535
21	Flare nut Ø6.35 (¼) (all models)	15500406000010
22	Flare nut 7-15	15500406000003
22	Flare nut 18	15500406000008
23	Magnetic ring 15-18	11201103000001
28	Drainage pipe assembly accessory kit 15	12011600A00310
28	Drainage pipe assembly accessory kit (7, 9, 11, 13, 18)	12011600A05970
29	HV junction cable 15-18	17401203027294
31	Exhaust pump assembly 15-18	12223000019495
31.1	Water level switch / sensor 15-18	17400511001804
31.2	Rubber tube (all models)	12623000000294
31.3	Shaded pole pump (all models)	11001012001251
31.4	Spring (all models)	12222500000376
31.5	Drain hose (all models)	12100510000021
31.6	Exhaust pump support welding 18	12223000019496
32	Cover assembly (all models)	12222200008378

INDOOR UNIT

Ref.	Description / ID	Part No.
1	Chassis sub-assembly 15-18	12223000019476
2	Lower fan scroll housing 15-18	12123000003220
3	Fan scroll 15-18	12100103001704
4	Upper fan scroll housing 15-18	12123000003180
5	Fan motor cover 15-18	12223000019471
6	Brushless DC motor 13-18	11002015024140
7	Fan motor support 15-18	12223000019472
8	Middle beam assembly 13-18	12223000019480
9	Evaporator assembly 15 split	15823000008263
9	Evaporator assembly 18 split	15823000008243
9.1	Pipe temperature sensor (all models)	11201007003444
9.2	Evaporator outlet pipe sub-assy 15 split	15123000015627
9.2	Evaporator outlet pipe sub-assy 18 split	15123000015547
9.3	Pipe nut 7-15	15500404000005

INDOOR UNIT

Ref.	Description / ID	Part No.
9.3	Pipe nut 18 split	15500404000008
9.4	Evaporator inlet pipe sub-assembly 15-18	15123000015548
9.5	Check (pin) valve (all models)	15500209000002
10	Evaporator right support board 15-18	12223000019478
12	Water collector assembly 15-18	12123000003163
12.1	Plug (all models)	12600801000883
13	Supporting bar 15-18	12223000019473
14	Top cover assembly 15-18	12223000019479
16	Cover of electronic control box assembly 15-18	12223000019474
15	Duct electronic control box assembly 15 split	17223000012864
15	Duct electronic control box assembly 18 split	17223000012862
15.1	Duct main control board 15 split	17123000014721
15.1	Duct main control board 18 split	17123000014698

This diagram is provided to assist you to identify parts if replacement is necessary. Contact your place of purchase or the manufacturer to enquire about parts, availability and/or service.

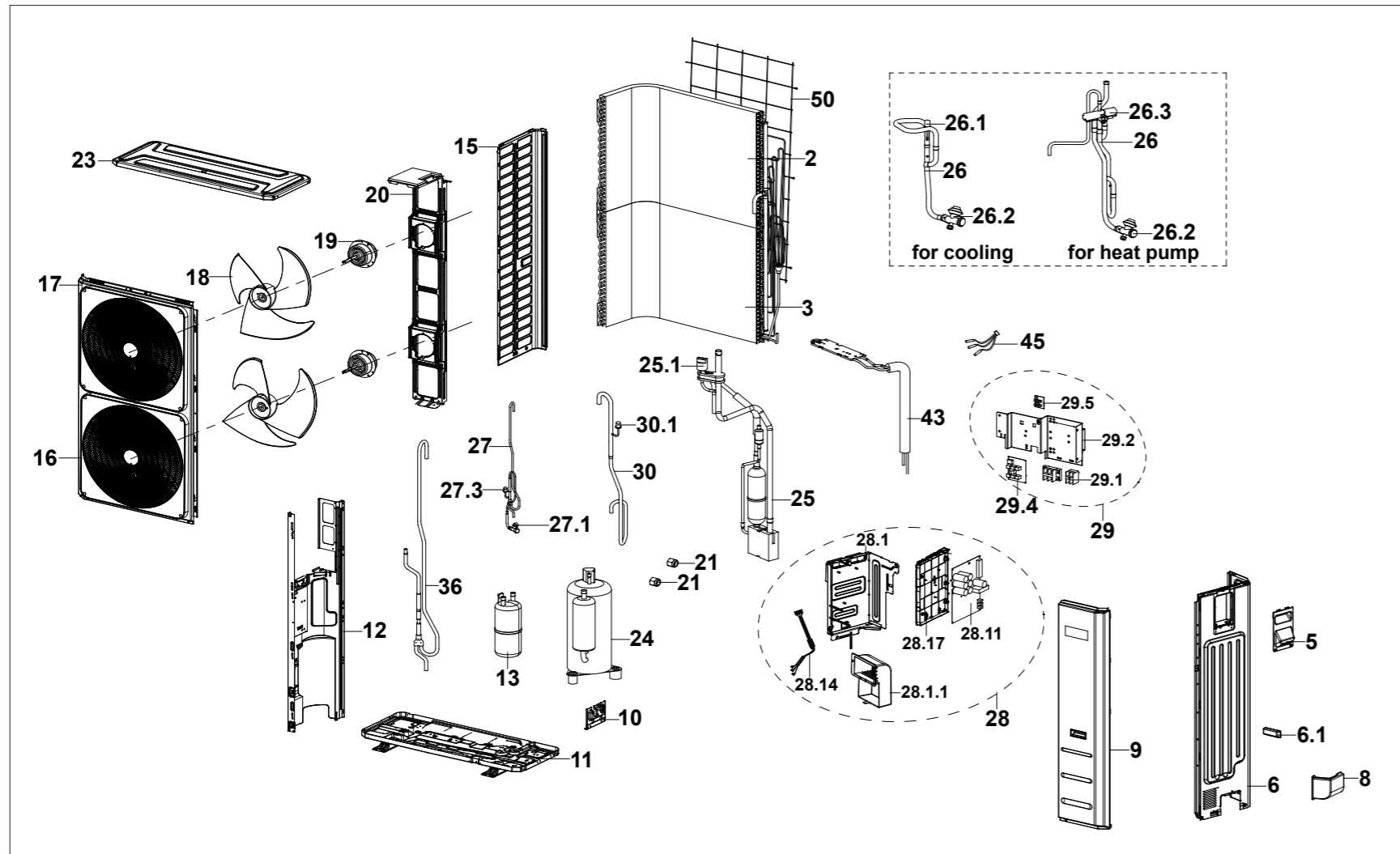

INDOOR UNIT			
Ref.	Description / ID	Part No.	
25	Discharge pipe assembly 15-18	15122000037285	
25.1	Pressure switch 9-18	17400516001048	
26	4-way valve assembly 15	15422000027557	
26	4-way valve assembly 18	15422000027775	
26.2	Gas valve 15	15500204000061	
26.3	4-way valve 15	15500216003103	
26.3	4-way valve 18	155002040000482	
27	Liquid valve assembly 15-18	15422000017113	
27.1	Liquid valve (7, 9, 11, 13, 18)	15500208000286	
27.3	Electronic expansion valve 15-18	15500213002290	
28	Electronic control box assembly 15	17222000A72583	14353
28	Electronic control box assembly 18	17222000A72582	14355
28.1	Electronic control box installation plate 15-18	12222000019348	
28.1.1	Air duct 15-18	12122000020942	
28.11	Outdoor main control board 15	17122000A47683	
28.11	Outdoor main control board 18	17122000A47700	
28.14	Compressor wires 15-18	17401203000936	
28.17	Electronic installing box 15-18	12122000032939	
29	Terminal board assembly 15-18	17222000A72546	14354
29.1	Terminal block 15-18	17400401000097	
29.1	Terminal block 15-18	17400401005536	
29.2	Terminal 15	12222000022308	
29.2	Terminal 18	17222000A72546	
29.4	Keyboard sub-assembly 15-18	17122000A47684	
29.5	DR module box 15-18	17222000A72545	
30	Suction pipe assembly 15-18	15122000036526	
30.1	Pressure controller 9-18	17400516001288	
36	Throttle valve 15	15422000021855	
36	Throttle valve 18	15422000027776	
43	Radiator assembly 15-18	15122000034194	
45	Combination sensor 15-18	11201011001207	14254
50	Rear net 15-18	12222000007944	

INDOOR UNIT		
Ref.	Description / ID	Part No.
2	Condenser assembly 15-18	15822000010762
3	Condenser assembly 15-18	15822000014428
5	Big handle assembly 15-18	12222000013365
6	Rear right clapboard 15-18	12222000016245
6.1	Small handle 15-18	12100702000038
8	Water collector 15-18	12122000014023
9	Front right clapboard 15-18	12222000018105
10	Valve plate 15-18	1222200002361
11	Chassis assembly 15-18	12222000006290
12	Partition board 15-18	12222000005733
13	Liquid storage tank 15-18	15500508000009

INDOOR UNIT			
Ref.	Description / ID	Part No.	
15	Left side plate 15-18	1222200002363	
16	Air outlet grille 15-18	12122000020244	14255
17	Front panel 15-18	12222000006291	14310
18	Axial fan 15-18	12100105000022	14256
19	Brushless DC motor 15-18	11002015009825	14204
20	Fan motor support 15-18	12222000006288	
21	Flare nut Ø6.35 (1/4) (all models)	15500406000010	15016
21	Flare nut 7-15	15500406000003	
21	Flare nut 18	15500406000008	
23	Top cover assembly 15-18	12222000008695	14251
24	DC inverter rotary compressor 15-18	11103020002859	

This diagram is provided to assist you to identify parts if replacement is necessary. Contact your place of purchase or the manufacturer to enquire about parts, availability and/or service.

14158 - Pipe temp. sensor (all indoor models)



14184 - Drainage pipe assembly accessory kit 15kW



14247 - Transformer 7-15 indoor



14324 - Room temp. sensor 7-15kW



14329 - Water level switch 7-15 indoor



14330 - Shaded pole pump (all indoor ducted models)



14331 - Brushless DC motor 7kW indoor



14332 - Duct electronic control box assembly 7kW indoor

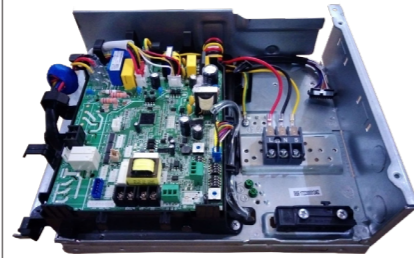

14334 - Brushless DC motor 9kW

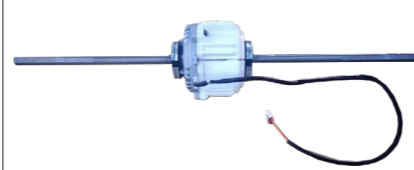

14335 - Duct electronic control box 9kW



14336 - Transformer 9kW



14337 - Brushless DC motor 11kW indoor



14338 - Duct electronic control box 11kW



14341 - Brushless DC motor 13-18kW



14342 - Duct electronic control box assembly 13-15kW non-split



14348 - Duct electronic control box assembly 15kW split



14349 - Transformer 15-18kW split



14350 - Room temp. sensor 15-18kW split





















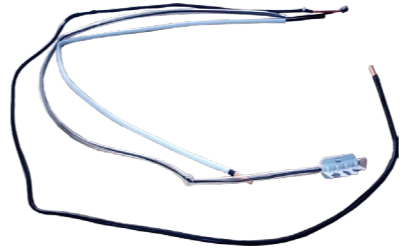

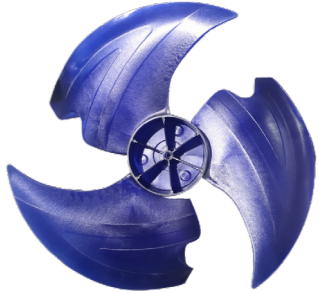

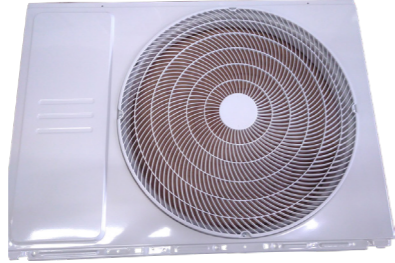
14351 - Water level switch/sensor 15-18kW split

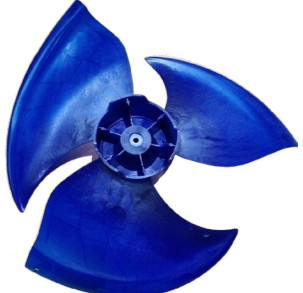

14352 - Duct electronic control box assembly 18kW split



This diagram is provided to assist you to identify parts if replacement is necessary. Contact your place of purchase or the manufacturer to enquire about parts, availability and/or service.

<p>14127 - Brushless DC motor 7kW</p> 	<p>14128 - Top cover 7kW</p> 	<p>14149 - Brushless DC motor 9-11kW</p> 	<p>14165 - Combination sensor 7kW</p> 	<p>14167 - Air outlet grille 9-11kW</p> 	<p>14204 - Brushless DC motor 15-18kW split</p> 
<p>14213 - Air outlet grille 13-15kW non-split</p> 	<p>14212 - Brushless DC motor 13-15kW non-split</p> 	<p>14251 - Top cover 15-18kW split</p> 	<p>14254 - Combination sensor 15-18kW split</p> 	<p>14255 - Air outlet grille 15-18kW non-split</p> 	<p>14256 - Axial fan 15-18kW split</p> 
<p>14285 - Top cover 9-11kW</p> 	<p>14292 - Front panel assy 7kW</p> 	<p>14300 - Axial flow fan 7kW</p> 	<p>14301 - Axial flow fan 9-11kW</p> 	<p>14304 - Combination sensor 9-11kW</p> 	<p>14307 - Axial flow fan 13-15kW non-split</p> 
<p>14269 - Terminal board assy 7kW</p> 	<p>14283 - Front panel 9-11kW</p> 	<p>14308 - Front panel 13-15kW non-split</p> 	<p>14310 - Front panel 15-18kW split</p> 	<p>14333 - Electronic control box assy 7kW</p> 	<p>14339 - Electronic control box assy 9-11kW</p> 

This diagram is provided to assist you to identify parts if replacement is necessary. Contact your place of purchase or the manufacturer to enquire about parts, availability and/or service.

14340 - Terminal board sub-assy
9-11kW



14343 - Top cover 13-15kW
non-split



14344 - Electronic control box
assy 13-15kW non-split

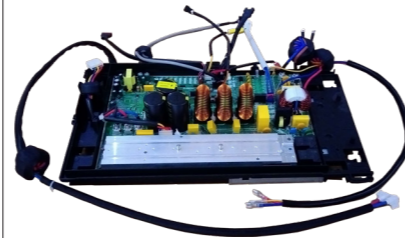

14345 - Terminal board sub-assy
13-15kW non spl

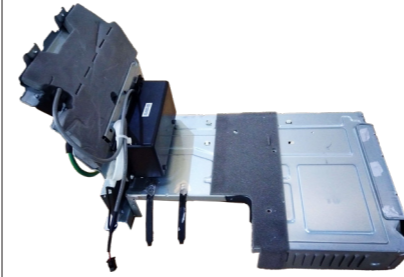

14347 - Combination sensor
13-15kW non-split



14353 - Electronic control box
assy 15kW split



14354 - Terminal board assy
15-18kW split

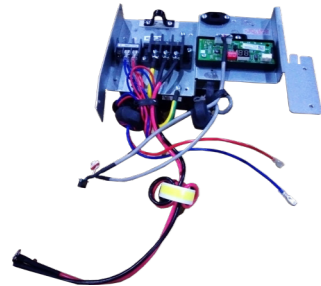

14355 - Electronic control box
assy 18kW split

